

You need out your warm up & Agenda,
Homework: Finish class puzzle

Warm Up: πr^2

1)

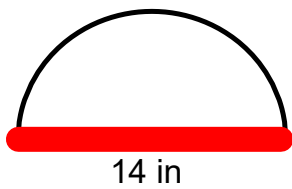

2)

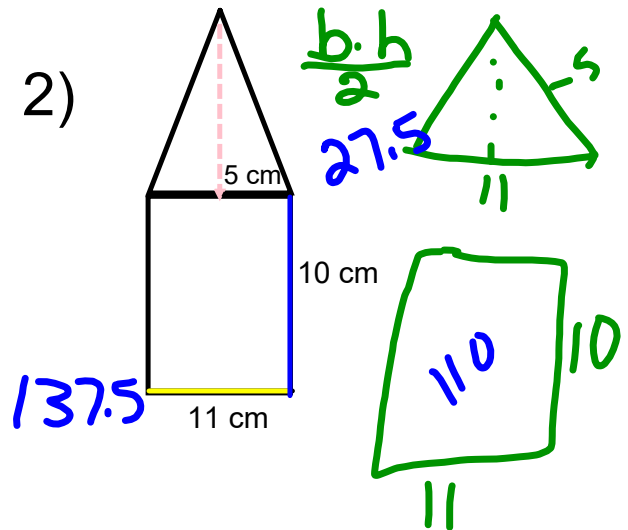

Area of the Shaded Region

(shaded = SUBTRACT)

Quick Review- Find the area of the composite figures

1.

$$\frac{3.14 \cdot 4 \cdot 4}{2}$$

$$25.12$$

$$8 \cdot 8 = 64$$

$$64 + 25.12 = 89.12 \text{ yd}^2$$

$$3 \cdot 9 = 27$$

$$27 + 27.45 = 54.45$$

$$\frac{6.1 \cdot 9}{2} = 27.45$$

Shaded Region- Find the area of each shape, then **SUBTRACT** the 2 areas.

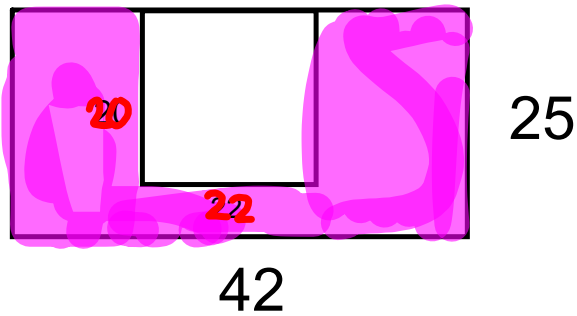

$$\boxed{\begin{array}{l} 42 \cdot 25 \\ \textcircled{1,050} \end{array}} \begin{array}{l} 25 \\ 42 \end{array}$$

$$\begin{array}{l} 20 \\ \boxed{\begin{array}{l} 20 \cdot 22 \\ \textcircled{440} \end{array}} \\ 22 \end{array}$$

$$\begin{array}{l} 1050 - 440 \\ \boxed{610} \end{array}$$

$$100 - 78.5$$
$$\textcircled{21.5}$$

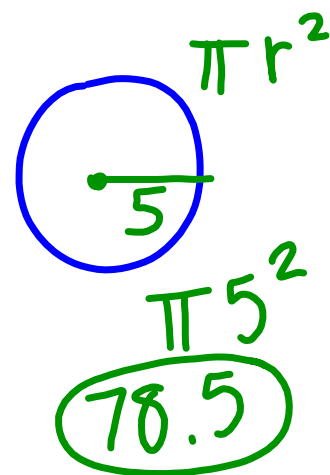
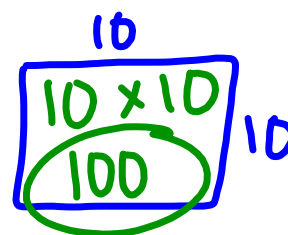
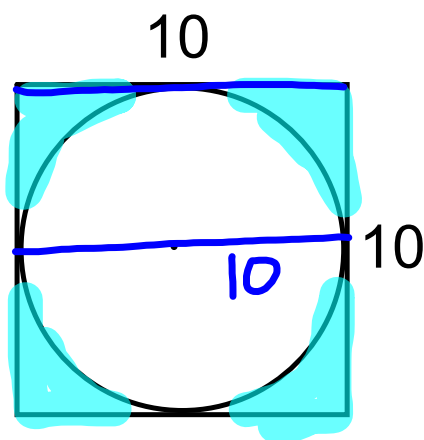

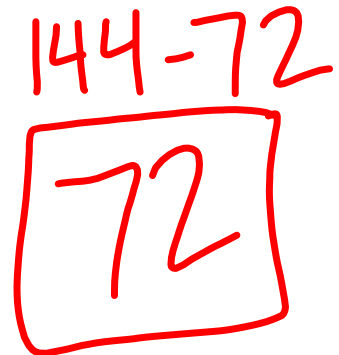
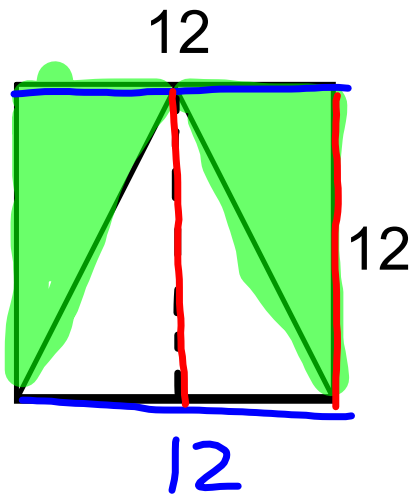
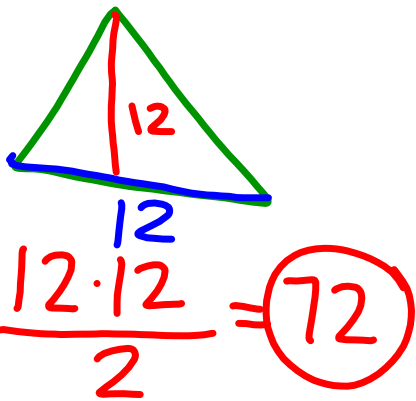
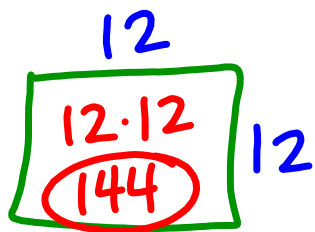

Mystery Picture Puzzle: finish for HW

Solve each problem, then match with the answers

**optional: cut and glue to make the mystery picture :)

CIRCLE PUZZLE

Directions: Cut out each piece. Solve the problems and match the solutions to the questions. The result should be a familiar shape. Glue to a new piece of paper and decorate.

The puzzle pieces contain the following problems and solutions:

- Find the area of the circle. 24m (circumference)
- Find the area of the circle. 10m (radius)
- Find the circumference of the circle. 10m (radius)
- Find the circumference of the circle. 10m (radius)
- Find the area of the circle. 10m (radius)
- Find the circumference of the circle. 10m (radius)
- Find the area of the circle. 10m (radius)
- Find the circumference of the circle. 10m (radius)
- Find the area of the circle. 10m (radius)
- Find the circumference of the circle. 10m (radius)
- Find the area of the circle. 10m (radius)
- Find the circumference of the circle. 10m (radius)

answers

Sit silently for the news